The Traveller
1951

MARY AND LUCY MASSEY

Digitized by the Internet Archive
in 2017 with funding from
LYRASIS and LYRASIS Members

https://archive.org/details/travellerthe1951copl

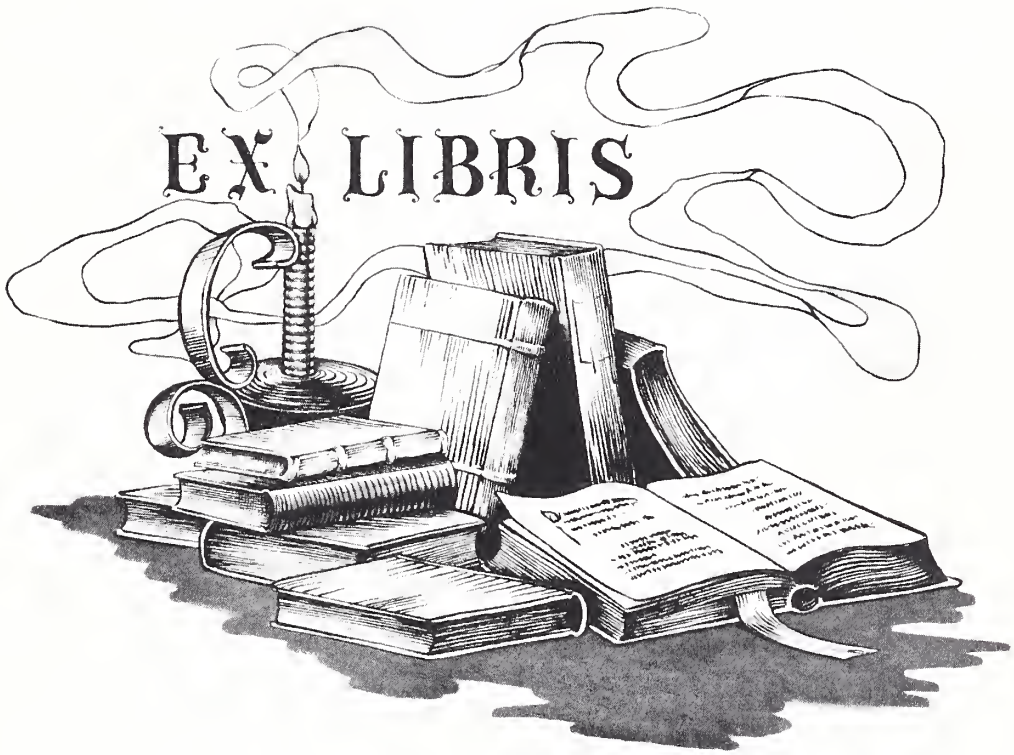
EX LIBRIS

The Traveller 1951

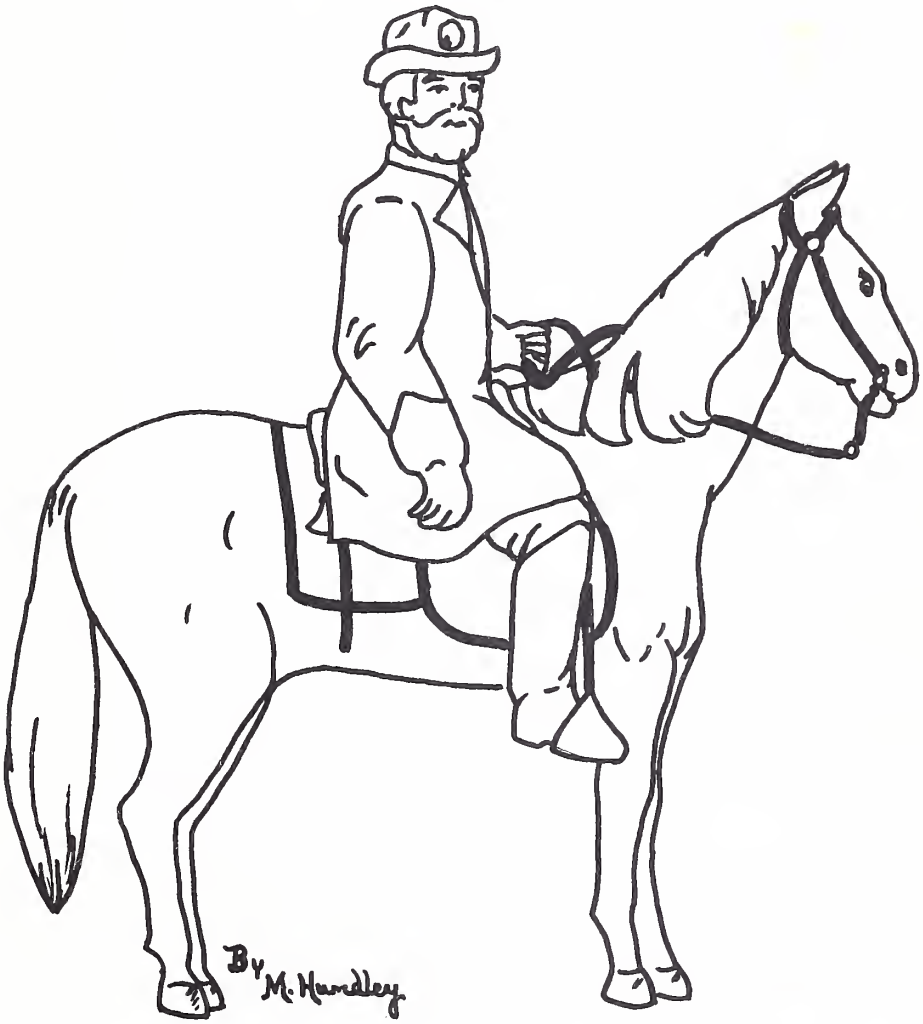

PUBLISHED BY STUDENTS
OF
COPLE HIGH SCHOOL

DEDICATION

To Miss Lela Evelyn Bouldin, our beloved teacher, whose encouragement, loyalty, and understanding of the students of Cople High School have made them better students, people, and citizens, we dedicate this issue of the "Traveller" with more affection and gratitude than we can ever put in words.

COPLE HIGH SCHOOL

ALMA MATER

GUARDED BY THE RAPPAHANNOCK
AND THE POTOMAC BLUE,
STANDS OUR NOBLE ALMA MATER,
COPLE HIGH SCHOOL, HAIL!

CHORUS

COPLE, THE DEAREST OF ALL THE SCHOOLS,
TO THEE WE'LL E'ER BE TRUE.
HAIL TO THEE, OUR ALMA MATER,
COPLE HIGH SCHOOL, HAIL!

WHILE SEASONS CHANGE FROM GREEN TO WHITE
AND DAY GIVES PLACE TO NIGHT,
THE FLAME OF YOUTH, THE TORCH OF TRUTH
WILL GUIDE OUR STEPS ARIGHT.

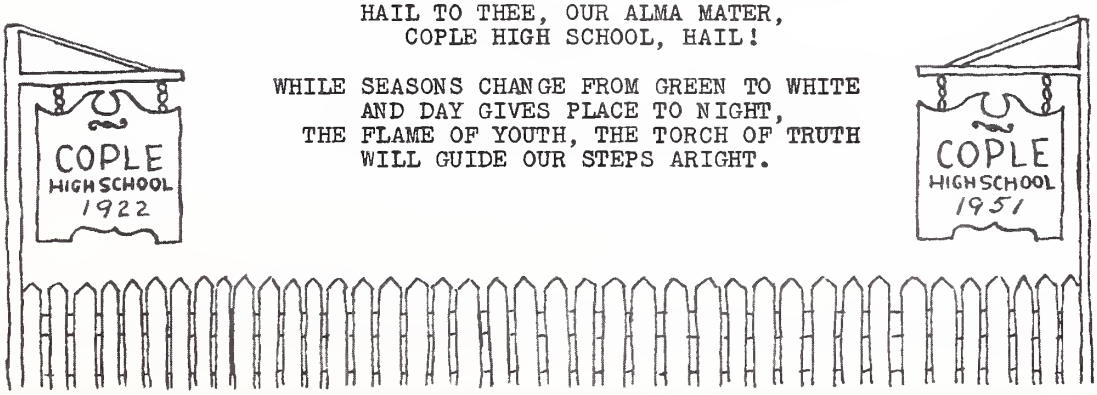

Shop Cottage

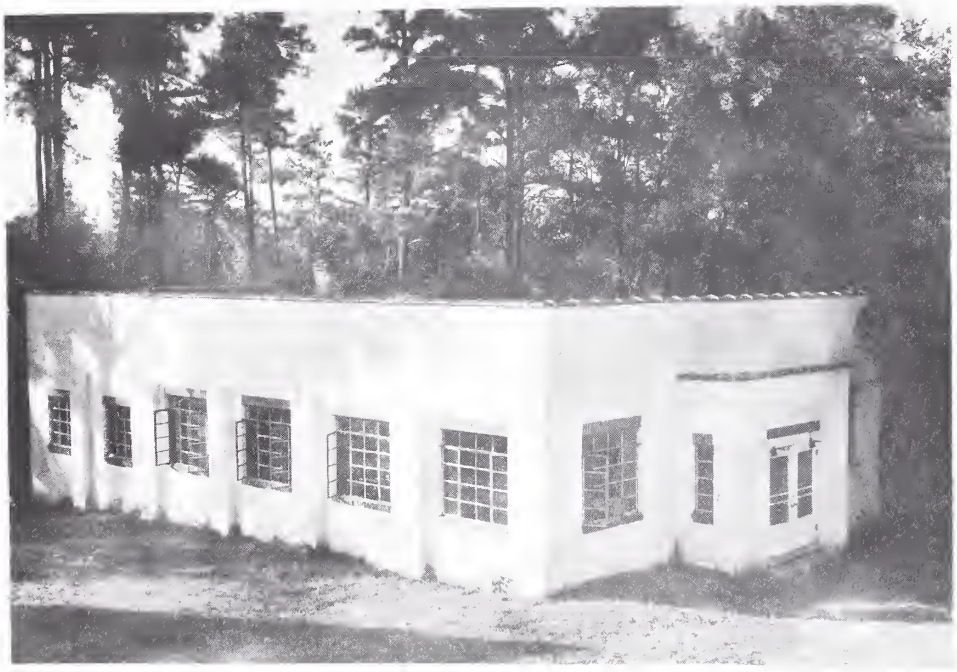

Cafeteria

ADMINISTRATION

FACULTY
HIGH SCHOOL

JESSE LYNN LUTHY, Principal
B. A., M. A.
Randolph-Macon College
American University
The Johns-Hopkins Univ.

LELA EVELYN BOULDIN
B. A.
Longwood College

GRACE P. RYERSON
B. A.
Bates College

FRANCES R. HUDSON
Madison College
University of Virginia

WILLIAM PHILIP ANDERSON JR.
B. A.
Randolph-Macon College

JESSE COLEMAN CASEY
Jones Junior College
Benjamin Franklin Univ.

T. GILES HUDSON
B. A.
Randolph-Macon College
University of Maryland
V. P. I.

FACULTY
ELEMENTARY

CHARLOTTE D. DOUGLAS
Mary Washington College
University of Virginia

Best Wishes
Charlotte D. Douglas

Love, Fannie English

FANNIE MASON ENGLISH
Md. State Teachers College
Johns Hopkins University

MARTHA COBB BEALE
B.S.
Longwood College

Love,
Martha C. Beale

VIRGINIA W. LUTHY
Wm. and Mary Extension

Love,
Virginia W. L

NANCY WALKER GRIFFITH
St. Mary's Jr. College
Hollins College

Best Wishes
Theresa M. Saunders

THERESA M. SAUNDERS
Mary Washington College

KATHERINE WRIGHT COLLINS
Mary Washington College
William and Mary College

Love,
Katherine Collins

DONALD E. NICODEMUS
George Washington Univ.
Murray St. Teachers Col.

SENIORS

SENIORS

Best of Luck,
Eleanor

ELEANOR GERTRUDE ANTHONY
"SPROUT"

Glee Club-48,49,50,51
F.H.A.-49,50,51
4-H Club-48,49,Sec. 50,51
Safety Patrol-50,51
Volley-ball-51
Senior Play-Properties 51
Annual-Sales Manager 51
Class Poet

The best of luck always
a Senior "5-1"
Sarah

SARAH DU VAL BAILEY
"BLONDIE"

Glee Club-48,49,51
F.H.A.-49,50,51
4-H Club-48
Softball-50, 51
Senior Play-51
Annual-Assembler 51

Best of Luck,
Margie

MARGARET ELLEN CAUSEY
"MARGIE"

Glee Club-48,49
F.H.A.-49,50,51
4-H Club-48,49
Volley-ball-51
Senior Play-51
Annual-Class Editor 51

SENIORS

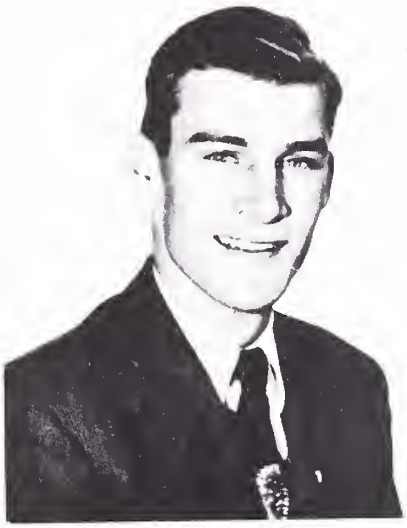

JACK STANSBURY BOYCE
"BUTCHER BOY"

Senior Class Vice-Pres.
S.C.A.-Vice-Pres.
F.F.A.-47,48,49,50
Safety Patrol-50
Football-48,49,50
Basketball-51
Baseball-49,50,51
Senior Play-50,51
Annual-Sports Editor 51

ALICE ELIZABETH FALLIN
"ALICE"

Glee Club-48,49,50,51
F.H.A.-49,50
4-H Club-48,49,50,51
Volley-ball-51
Senior Play-51
Annual-Social Editor 51
Honor Graduate

MARIANNE REBECCA HUNDLEY
"MODY"

S.C.A.-Reporter 49, Sec. 50
Glee Club-48,49
4-H Club-48,49
Softball-49
Volley-ball-51
Basketball-51
Oratorcial Contest-Sec. Place 50
One Act Play-49
Senior Play-51
Annual-Art Editor 49,50, Editor 51
Honor Graduate

JOAN ALMEDA COATES
"JOAN"

S.C.A.-Secretary 50
Glee Club-48,49,50,51
F.H.A.-49, Reporter 50,51
Safety Patrol-51
Senior Play-51
Annual-Typist 51
Class Prophecy

Best of luck always,
Joan

SENIORS

SHIRLEY ELAINE CUSICK
"CROW"

S.C.A.-President 51
Glee Club-Sec. 50,51
F.H.A.-Vice Pres. 50
Reporter 51
Volley-ball-51
Basketball-Captain 51
One Act Play-50
Senior Play-51
Annual-Typist 50
Pub. Mgr. 51
Ass. Editor 51
Senior Giftorian

May the Gift of everything
[illegible]: always a friend
Shirley

RALPH OREN DAVIS
"BOBBY"

Safety Patrol-48,49, Captain 50,51
Football-Captain 51
Oratorical Contest-Third Place 49,50
Senior Play-51
Annual-Literary Editor 51
Class Speaker

Best wishes
Laura Mae Hall

LAURA MAE HALL
"LAURIE"

S.C.A.-Sec. 51
Glee Club-49,50,51
F.H.A.-49,50,51
Softball-48,49,50,Captain 51
Basketball-51
Senior Play-Prologue 51
Annual-Sports Editor 51

SENIORS

IRA LANDON HUNDLEY
"PETE"

Class Sec.-51
S.C.A.-Treas. 51
Safety Patrol-48,49,50,51
Senior Play-51
Annual-Advertiser 51

RUBY VIRGINIA SISSON
"SHORTIE"

Glee Club-48,49,50,51
F.H.A.-49,50,Vice-Pres. 51
4-H Club-48,49
Softball-49
Volley-ball-51
Senior Play-51
Annual-Photography 51

Best of Luck to a swell Gal,
Ruby

SENIORS

ORREN CLAYBROOK STRAUGHAN
"CLAY"

Senior Class President
Baseball-49,50,51
Football-51
Basketball-Co-Capt. 51
Senior Play-51
Annual-51,Asst. Editor 51

Best of luck.
Yours
Clay

EFFIE VIRGINIA SYDNOR
"JINNY"

S.C.A.-Social Ch. 51
Glee Club-50,51
F.H.A.-49,50
Senior Play-51
Volley-ball-51
Annual-Advertiser 51
Class Historian

EDNA MAE TRADER
"BUNNY"

Glee Club-48,49
F.H.A.-49,50,51
4-H Club-Reporter 48, Treas. 49
Volley-ball-51
Senior Play-51
Annual-Class Editor 49
Literary Editor 50
Business Mgr. 51
Spelling Contest-First Place 51
Honor Graduate

Best of luck
Edna

CLASS HISTORY

Our class of fifteen, graduating in 1951, is eagerly awaiting the arrival of June, but we shall always remember our happy school days.

We, a class of twenty six girls and boys, came into high school from Mrs. Douglas' seventh grade very excited and eager for the privileges of high school students.

After two or three weeks of asking questions and finding our class rooms, we settled down to work. During our high school years we have had ten teachers. It has been our great fortune to have Mr. Luthy as our principal all through high school; also Mrs. Ryerson, Mrs. Hudson and Mr. Hudson. Mrs. Norris, who left during our junior year, was replaced by Mrs. Tayloe, Mr. Lowder was our home room teacher during our freshman year and Miss Bouldin took his place in our sophomore year. Last year Mr. Casey came to teach the commercial course and Mr. Anderson came this year to replace Mrs. Tayloe in the freshman room.

At the beginning of our freshman year we started using the new cafeteria. Many of the girls sang in Glee Club and some of the boys were initiated into the F. F. A. Club.

The girls of the class will long remember our initiation into the Home Economics Club during our sophomore year. Also that same year our first annual in several years was put out under the direction of Miss Bouldin. Ralph Davis entered the public speaking contest sponsored by The Virginia Bankers Association and won third place. Marianne Hundley took part in a one-act play directed by Mrs. Ryerson. The play was presented at Fredericksburg and won third place.

The outstanding event of our junior year was our Junior-Senior Banquet which was held in April, sponsored by Mrs. Hudson. Shirley Cusick, our class president, gave the welcome and Effie Sydnor was Junior giftorian. A musical sketch was presented by Alice Fallin, Laura Hall, Margie Causey, and Joan Coates. Ruby Sisson and Shirley Cusick also provided entertainment by tap dancing. Those who won honors in the public speaking contest that year were: Marianne Hundley, second place and Ralph Davis, third place. Our junior year was also an important year in athletics, for the boys, coached by Mr. Hudson won several baseball games and the girls, coached by Mrs. Tayloe and Miss Bouldin, were undefeated and won the girls softball trophy for District F.. We are proud to claim Laura Hall and Sarah Bailey who played in the championship game. Clay Straughan and Jack Boyce have also taken a leading part in all sports.

From our original twenty six who entered high school, we now have fifteen seniors: Eleanor Anthony, Sarah Bailey, Jack Boyce, Margie Causey, Joan Coates, Ralph Davis, Laura Hall, Alice Fallin, Shirley Cusick, Landon Hundley, Marianne Hundley, Clay Straughan, Edna Trader, Ruby Sisson, and Effie Sydnor.

The highlights of our senior year have been our senior play, "Melody Jones", which was presented in December under the direction of Mr. Anderson; our annual, "The Traveller", being published under Miss Bouldin's direction; and the S. C. A. which has functioned successfully with Mrs. Ryerson as sponsor. The boys and girls basketball teams were organized with Mr. Anderson coaching the boys and Miss Bouldin the girls. Although they were unable to claim any victories, they did roll up some creditable scores for first year players.

When our commencement parts were given out it was unusual that there were two first place winners, Marianne Hundley and Edna Trader.

For the past four years there have been many improvements in the appearance of the school. New fluorescent lights installed in all of the classrooms, and a new stage curtain has been purchased. During our junior year the commericial department was added with fourteen typewriters and fourteen new tables. This has been a great help to those interested in business. We bought a new record player with the profits from the magazine drive, and a tape recorder was given to the school by

last years' graduating class.

As our class of 1951 departs from Cople High, we leave with you our motto: Learn as if you would live forever; live as if you would die tomorrow.

Effie Sydnor

FAREWELL TO C. H. S.

Dear C. H. S. your memories we'll hold
In days both far and nigh,
We leave our class colors of blue and gold,
And remember the days at Cople High.

Cople, dearest of all the schools
To you we'll e'er be true.
We'll follow forever your guiding rules,
And treasure the friends we knew.

Cople, we love, we honor your name.
You'll never know for we can never tell
How much you've helped us since we came,
And so from the class of '51- a fond farewell.

Eleanor Anthony

President.....Clay Straughan

Vice-President.....Jack Boyce

Sec. & Treas.....Landon Hundley

Sponsor.....Miss Bouldin

Eleanor Anthony
Sarah Bailey
Margie Causey
Joan Coates
Shirley Cusick
Ralph Davis
Alice Fallin
Laura Hall
Marianne Hundley
Ruby Sisson
Effie Sydnor
Edna Mae Trader

CLASS PROPHECY

Imagine, if you will, me, Joan Coates in 1961. Styles have gone through another cycle and I am modishly dressed in knee length dress and am wearing my hair in a bun at the back of my neck. Life is made easy for me by my thoughtful six-foot husband and is made happy by our two little blue eyed boys.

Having seen the picture of me I know that you are anxious to see yourselves and your classmates and learn what changes the ten years since we left Cople have brought about. Some, you may have already guessed, but some things will no doubt surprise you.

Eleanor Anthony has grown in dignity, reduced in stature and slowed down her walk as she, the Supervisor of Nurses, cruises the halls of Grace Hospital.

Sarah Bailey is a receptionist for a handsome dentist in Baltimore. Incidentally he is a bachelor.

Jack Boyce is demonstrating the new 16-cylinder Super Duper De Luxe for the Tucker Hill Motor Company. There is no car around that gets to more football, baseball and basketball games.

We hear Margie Causey is now residing with her husband in California. He is a naval officer of great promise.

Shirley Cusick is private secretary and chief office boss of Foxwell and Foxwell Fishing Fleet incorporated at Beale's Wharf. Shirley spent several years in Baltimore waiting for her ship to come in and this particular job to materalize.

Ralph Davis is now owner and manager of the largest Big Men's Shop in Virginia. Ralph says he carries no sizes under 46. We hear that he is often called on to speak to various civic groups in the state.

Alice Fallin is kept very busy trying to see that Chester stays on his diet in that he is a great baseball player.

Laura Mae Hall is secretary to the good-looking boss at the "Ashley's Shoe Company"in Montross.

Landon Hundley became so interested in the chicken feed business that he started a business of his own. Pounding a typewriter in his office among the glowing ads for growing mash and chicken starter is little Ruby Sisson, still trying to Stretch that 4 feet 11 to 5 feet.

I lost track of Marianne Hundley for a long time and finally discovered that she is sailing the seven seas as a Navy nurse. She had planned to be a nurse but the Navy also held an irresistible attraction for her.

Clay Straughan is Director of Athletics at the Westmoreland Consolidated School. If you want to get in touch with him anytime after school hours, ride over around Hyacinth.

Effie Sydnor is busy at Medical College with bunson burners and laboratory equipment. I understand Effie still isn't married.

Edna Mae Trader has a full-time job at the old school teaching three classes of English and two of history.

I hope that your future as it here appears may please you and that all the years ahead may bring you health, happiness, and prosperity.

JOAN COATES

THEN AND NOW

ELEANOR ANTHONY

SARAH BAILEY

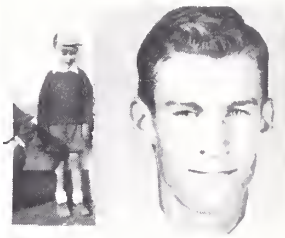

JACK BOYCE

MARGIE CAUSEY

SHIRLEY CUSICK

JOAN COATES

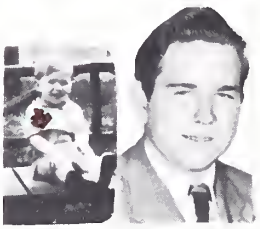

RALPH DAVIS

ALICE FALLIN

FRANK FOXWELL

LAURA HALL

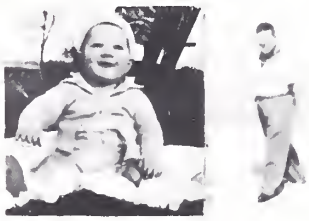

LANDON HUNDLEY

MARIANNE HUNDLEY

RUBY SISSON

CLAY STRAUGHAN

EFFIE SYDNOR

EDNA TRADER

JUNIORS

JUNIORS

BETTY MOSS
PRESIDENT

ANNA DAVIS
VICE-PRES.

CLAUDETTE CROSS
SEC. & TREAS.

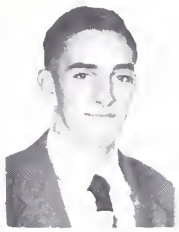

CHARLES ALLEN

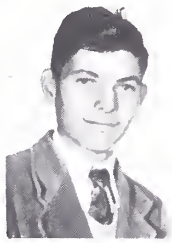

RICHARD DAIGER

DORTHY DAVIS

NELLIE DAVIS

MARY D. GRIFFITH

SHIRLEY HALL

ERNIE KEELING

CLIFTON KILMON

JIM MOZINGO

ROBERT MURPHY

BILLY PAYNE

EARL SADLER

GARNETTE STANDBRIDGE

MOTTROM TRADER

BARBARA WOODS

SPONSOR.....MRS. HUDSON

SOPHOMORES

SOPHOMORES

FRANCES CAUSEY
PRESIDENT

RUTH ANN HALL
VICE-PRES.

EMILY FALLIN
SEC. & TREAS.

JAMES BOYCE

HANNAH BUTLER

HARRY CONKLIN

HURVIE DAVIS

JACK DOBYNS

MARGARET HERBERT

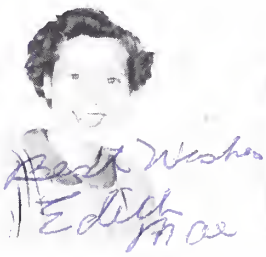

EDITH JONES

AUDREY KILMON

HIRAM KING

PEGGY MESSICK

EVELYN ROWE

TENY WALKER
JAMES TOWNSEND

DORIS WHITAKER

SPONSOR.....J. C. CASEY

FRESHMEN

FRESHMEN

ROBERT HUNTER BEALE
PRESIDENT

MARY JANE DAIGER
VICE-PRES.

FRANCES BEACHAM
SEC. & TREAS.

ALITHIA BALDERSON

HARRY BARNES

MARY ASHTON BARTON

ALBERT BUTLER

MARY CARLSON

MARILYN CARTER

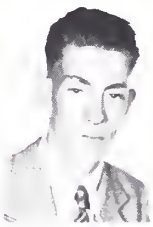

ELDRED DAIGER

COLLINS DAVIS

SHIRLEY DAVIS

GEORGE MILTON DEAN

ROBERT DELANO

JOYCE DOBYNS

SPONSOR....W. P. ANDERSON

THOMAS GOTT

ELEANOR HERBERT

DOUGLAS JENKINS

EMMETT KILMON

MARGARET KILMON

ROLAND MARCHETTI

THOMAS MAXWELL

ADA MORRIS

STANLEY MORRIS

JACQUELINE RYERSON

JOHN SYDNOR

MILDRED THRIFT

ELLEN WITT

PAMELIA WOODS

MARTHA CORN

JOE HERBERT

RONALD MARCHETTI

Doris M. Herbert
Betty M. Hall
Shirley Herbert

SIXTH GRADE

L TO R

Sitting: Jimmy Herbert, Ray Davis, Billy Ball Bailey, Bobby Sanford

Standing:

Row 1: Herbert Whittaker, Wayne Balderson, James Sydnor, Thomas Beauchamp, , Joan Bratley, Mary Louise Littlepage, Evelyn Delano, Mary Ball Massey, Patricia DeLotley, Mary Ann Fields

Row 2: Joan Herbert, Pat Dameron, Clara Herbert, Clark Trader, Bobby(?) , Hoyt Bullis, William Whittaker, Joe Herbert, Dorothy Dunaway, Frances Saunders, , Mrs "Fanny John" English

Joan Herbert
Love,
Clara Herbert
Barbara Vaught

SEVENTH GRADE

"Best Wishes"
Joan

SIXTH GRADE

Gertrude Saunders
Shirley Winstead

FIFTH GRADE

"Love Pat Srader"

FOURTH GRADE

HERBERT CARDEN

Wanda

WOODFIN

THIRD GRADE

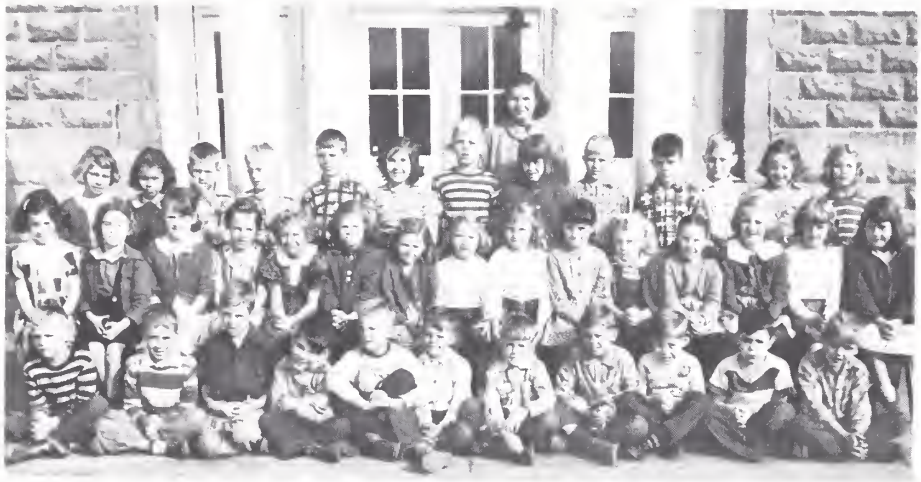

SECOND GRADE

FIRST GRADE

ACTIVITIES

ANNUAL STAFF

EDITOR.....MARIANNE HUNDLEY
ASSISTANT EDITOR.....CLAY STRAUGHAN
BUSINESS MANAGER.....EDNA TRADER
PRODUCTION MANAGER.....SHIRLEY CUSICK
CLASS EDITOR.....MARGIE CAUSEY
ART EDITORS.....FRANCES CAUSEY
JIM MOZINGO
LITERARY EDITOR.....RALPH DAVIS
SOCIAL EDITOR.....ALICE FALLIN
SPORTS EDITORS.....LAURA HALL
JACK BOYCE
ADVERTISING EDITORS.....EFFIE SYDNOR
LANDON HUNDLEY
SALES MANAGER.....ELEANOR ANTHONY
ASSEMBLER.....SARAH BAILEY
TYPIST.....JOAN COATES
PHOTOGRAPHY.....RUBY SISSON
SPONSOR.....MISS LELA BOULDIN

S.C.A.

PRESIDENT...SHIRLEY CUSICK
SECRETARY...LAURA MAE HALL
REPORTER....FRANCES CAUSEY

VICE PRESIDENT...JACK BOYCE
TREASURER....LANDON HUNDLEY
SPONSOR.....MRS. RYERSON

SAFETY PATROL

PATROL CAPTAIN.....RALPH DAVIS LIEUTENANT.....BILLY PAYNE
SPONSOR.....MRS. RYERSON

COMMENCEMENT

Processional......"Pomp and Circumstance"
Invocation.....Rev. Wm. Byrd Lee
Welcome.....Claybrook Straughan
(Class President)
"Remembering".....Ralph Davis
"My Heart Is A Garden"
"The Halls of Ivy".....The Glee Club
"Thinking".....*Edna Mae Trader
Gift to the School.....Margaret Causey
Presentation of Diplomas.....Supt. B. T. Newton
"Believing".....*Mary Ann Hundley
Benediction.....Rev. Wm. Byrd Lee
Recessional....."War March of the Priests"

*Tied for First Honors: Mary Ann Hundley and Edna Mae Trader

Class Flower: Red Rose

Class Motto:

Learn as if you would live forever;
Live as if you would die tomorrow.

CLASS ROLL

Eleanor Anthony
Sarah Bailey
Jack Boyce
Margaret Causey
Joan Coates
Shirley Cusick
Ralph Davis
Alice Fallin
Laura Hall
Mary Hundley
Landon Hundley
Ruby Sisson
Oren Straughan, Jr.
Effie Sydnor
Edna Trader

Senior Class Play

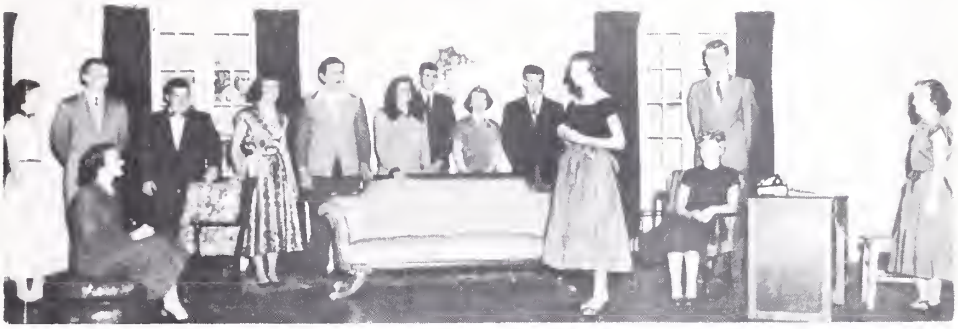

"MELODY JONES"

A Comedy-Drama in three Acts

Prologue...Laura Hall

Cast of Characters

Mother (Mary Jones).....Effie Sydnor
Laura Walkins (Elaine's mother).....Edna Mae Trader
Melody Jones.....Marianne Hundley
Leon Jones.....Ralph Davis
Kenneth Carpenter.....Landon Hundley
Elaine Walkins.....Sarah Bailey
Bruce Butler.....Jack Boyce
Kathy (Miss Richards).....Shirley Cusick
Jennifer Abbey.....Joan Coates
Father (John Jones).....Ernie Keeling
Gary Boyd.....Clay Straughan
Stretch Appleby.....Jimmy Boyce
Francie Wilks.....Margie Causey
Dance at Party.....Ruby Sisson
Properties & Special Effects.....Eleanor Anthony
Director.....William P. Anderson
Assistant Director.....Alice Fallin

GLEE CLUB

PRESIDENT.....EVELYN ROWE
SEC. & TREAS...SHIRLEY HALL
VICE PRESIDENT.....EFFIE SYDNOR
LIBRARIAN.....EDITH MAE JONES
DIRECTOR.....MR. J.C. CASEY

BAND

SEC. & TREAS.....SHIRLEY HALL
EDITORIAL....CLAUDETTE CROSS

MEMBERS

GRAYSON DELANO
MAC FICKLIN
JACKIE RYERSON
TRICKETT HUDSON

DIRECTOR.....MR. NICODEMUS

Future Farmers of America

PRESIDENT.....CHARLES ALLEN
VICE PRESIDENT....JIMMIE BOYCE
SECRETARY...FRANKLIN FOXWELL
TREASURER.....HARRY CONKLIN
REPORTER.....HIRAM KING
SENTINEL.....HURVIE DAVIS
SPONSER...MR. HUDSON

Future Homemakers of America

PRESIDENT....BETTY MAE MOSS
VICE PRESIDENT.....RUBY SISSON
SECRETARY.....SHIRLEY HALL
TREASURER.....LAURA MAE HALL
REPORTER.....SHIRLEY CUSICK
SPONSER.....MRS. HUDSON
FEDERATION OFFICER...PEGGY MESSICK

4-H Club

SENIOR 4-H CLUB OFFICERS

PRESIDENT...FRANCES CAUSEY VICE PRES.....PEGGY MESSICK
SECRETARY.....EVELYN ROWE TREASURER....JACKIE RYERSON
REPORTER.....JOAN COATES SPONSOR.....MR. ANDERSON
SONG LEADERS.....MARY JANE DAIGER AND RUTH HALL

JUNIOR 4-H CLUB OFFICERS

PRESIDENT....EVELYN DELANO SECRETARY..MARY BALL MASSEY
VICE PRES...VIOLET LANDMAN TREASURER.....MAC FICKLIN
SPONSOR.....MRS. LUTHY

ATHLETICS

BASEBALL

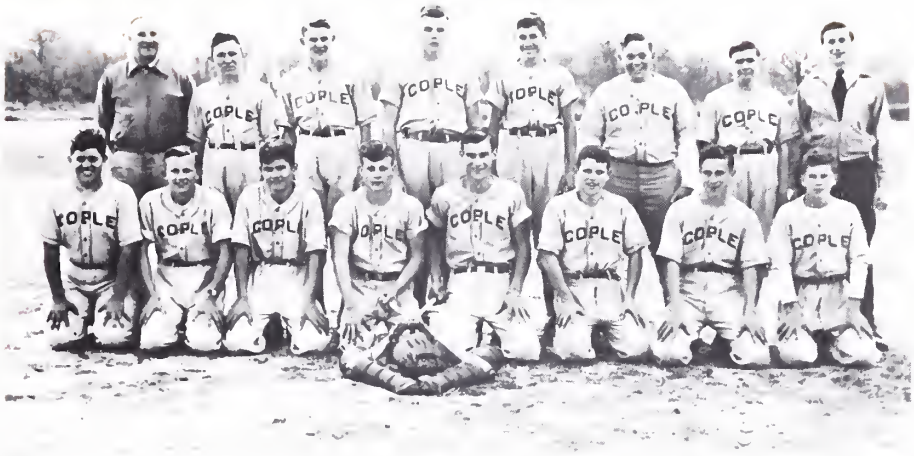

H. King

J. Dobyns

J. Boyce

M. Trader

C. Straughan

H. Davis

J. S. Boyce

C. Allen

B. Murphy

CAPTAIN...Clay Straughan

SUBSTITUTES

E. Keeling R. Daiger
E. Kilmon J. Mozingo

COACH.....Giles Hudson

SUBSTITUTES

D. Jenkins S. Morris
G. M. Dean E. Daiger

SCHEDULE

April 5.....Cople at Warsaw
April 12.....Farnham at Cople
April 19.....Oak Grove at Cople
April 26.....Cople at Tappahannock
May 3.....Cople at King George
May 10.....Montross at Cople

GIRLS SOFTBALL TEAM

M. J. Daiger

B. M. Moss

E. Rowe

R. Hall

A. B. Davis

H. Butler

S. Davis

L. M. Hall

M. Herbert

SUBSTITUTES

S. Bailey
F. Causey
P. Messick
A. Morris
J. Dobyns
M. A. Barton

CAPTAIN.....L. Hall
COACH...Miss Bouldin

SCHEDULE

April 5.....Cople at Warsaw
April 12.....Farnham at Cople
April 19.....Oak Grove at Cople
April 26.....Cople at Tappahannock
May 3.....Cople at King George
May 10.....Montross at Cople

BASKETBALL

BOYS' BASKETBALL TEAM

Center...Bobby Murphy L.F.....Jack Boyce R.F...Harry Conklin
L.G...Clay Straughan R.G...Ernie Keeling
Substitutes...Jimmy Boyce, Richard Daiger, Thomas Gott, Douglas Jenkins, George Milton Dean
Captain...Clay Straughan Coach...Mr. Anderson

GIRLS' BASKETBALL TEAM

C.F....Shirley Cusick L.F...Laura Mae Hall R.F...Hannah Butler
C.G..Marianne Hundley L.G....Ruth Ann Hall R.G..Frances Causey
Peggy Messick
Substitutes..Margaret Herbert, Mary J. Daiger, Emily Fallin, Betty M. Moss
Captain...Shirley Cusick Coach...Miss Lela Bouldin

SCHEDULE

Warsaw vs. Cople.....Nov. 30, 1950	Warsaw vs. Cople.....Jan. 8, 1951
Tappahannock vs. Cople.Dec. 5, 1950	Tappahannock vs. Cople.Jan. 11, 1951
Oak Grove vs. Cople....Dec. 7, 1950	Oak Grove vs. Cople....Jan. 18, 1951
King George vs. Cople..Dec. 15, 1950	King George vs. Cople..Jan. 25, 1951
Cople vs. Montross.....Jan. 5, 1950	Cople vs. Montross.....Jan. 31, 1951

FOOTBALL

LINE.....Clay Straughan....Bobby Murphy....Ralph Davis....Jim Mozingo
George M. Dean.....Billy Payne.....Joe Herbert

BACK.....Richard Daiger.....Robert H. Beale.....Mottrom Trader
Jack Boyce.....Ernie Keeling.....Douglas Jenkins

CAPTAIN....FRANKLIN FOXWELL COACH....MR. ANDERSON

VOLLEY-BALL

FRONT ROW...Teeny Walker...Shirley Cusick...Margie Causey...Eleanor Anthony
Effie Sydnor.....Nellie Davis.....Ruby Sisson

BACK ROW...Claudette Cross..Edna Mae Trader..Marianne Hundley..Alice Fallin
Edith Mae Jones.....Marilyn Carter.....Shirley Hall

CAPTAIN....ELEANOR ANTHONY COACH....MR. CASEY

Snapshots

AUTOGRAPHS

Marianne Hundley
Ralph Davis
Mary Ashton Barton
Claybrook Straughan
Edna Mae Trader
Effie Sydnor
Joan Coates
Shirley Cusick
Laura Mae Hall
Ernie Keeling
Richard Daiger
Peggy Messick
Nellie Davis
Harry Conklin
Douglas Jenkins
George M. Dean
Robert Delano
Robert Beale
Margaret Kilmon
Stanley Norman Morris
Joyce Dobyns
Eleanor Herbert
Alithia Balderson
Ellen Witt
Edith Mae Jones
Evelyn Rowe
Ruth Ann Hall
Lela E. Bouldin
Wm P. Anderson
Theresa M. Saunders
Katherine Collins
Nancy W. Griffith
Virginia W. Luthy
Marilyn Carter
Frances Causey
Frances Beacham
Hurvie Davis Jr.

Sarah Bailey
Jack Boyce
Margie Causey
Ruby Bissett
Eleanor Anthony
Alice Tolbin
Landon Hundley
Jim Mozingo
Jack Dobyns
Charles Allen
Clifton Kilmon
Bobby Murphy
Hiram H. Thrift
Mildred Thrift
Ada Morris
Tom Maxwell
Emmett Kilmon
Eldred Daiger
Collins Davis
Mary Jane Daiger
Jackie Rupreon
Shirley Davis
Jerry Walker
Billy Payne
Audrey Kilmon
Martha C. Beale
Fannie M. English
Charlotte D. Douglas
Grace P. Ryerson
Frances Hudson
T. S. Hudson
Jesse L. Luthy
Stanley Hall
Betty Mae Moss
Mary D. Griffith
Anna B. Davis
Jimmy Bagley

ADVERTISING

W.C. BROOKS & SON, INC.
BUILDING SUPPLIES - MILLWORK
PAINTS-HARDWARE-LUMBER
APPLIANCES FOR THE HOME
COMPLETE BUILDING SERVICE
PHONE: TAPPAHANNOCK-3101

ROBERT MURPHY
SALES SERVICE
"SATISFACTION ALL-WAYS"
PHONE: HAGUE 2461
MT. HOLLY, VA.

COPLE HIGH SCHOOL
CLASS RINGS
PERSONAL CARDS
INVITATIONS
SUPPLIED BY
W.C. SAUNDERS CO.
717 EAST GRACE ST.
RICHMOND, VIRGINIA

N.W. MARTIN & BROS. INC.
RICHMOND ARLINGTON CHARLOTTESVILLE
ROOFING, SHEET METAL
HEATING, AIR CONDITIONING
VENTILATING CONTRACTORS

COMPLIMENTS
OF
SIMMS' GLASS
AND
MIRROR SHOP
2913 W. MARSHALL ST.
RICHMOND, VA.
PHONE 84-2485

J. C. MOSS & SON
CHEVROLET
SALES SERVICE
KINSALE,
VA.

POTOMAC SUPPLY CORP.
KINSALE, VA.
EXTENDS CONGRATULATIONS
AND BEST WISHES
TO THE CLASS OF 1951

RALPH LUTHY
GENERAL PLUMBING
COMPLETE WATER SYSTEM
KINSALE, VA.
PHONE
2347

TIRES
SAVE
25-50 %
S.C. EDWARDS & SON
LYELLS, VA.
PHONE 2902

COMPLIMENTS
OF
FARMERS' CREAMERY
WARSAW,
VA.

BOTTLED UNDER AUTHORITY OF THE COCA-COLA COMPANY BY
NORTHERN NECK COCA-COLA BOTTLING CO.

MURPHY'S
SEED SERVICE INC.
FARM SEED CLEANING
GRADING AND TREATING
MT. HOLLY, VA.
PHONE HAGUE 2460
DEALERS-SEEDS-FEEDS
J.I. CASE CO. INC.
FARM MACHINERY
FARM SUPPLIES
HARDWARE

CARLISLE'S
ESSO SERVICENTER
AND
GRILL
"ONE STOP SERVICE"
PHONE-3584-MONTROSS, VA.
"THE NORTHERN NECK'S
MOST MODERN
SERVICENTER"

COMPLIMENTS
OF
J.W. TRADER
CONTRACTOR
PHONE HAGUE 2412
COLES POINT,
VA.

J.R. GARDY & SONS
FLOUR-GRAINS-FEEDS
WATER GROUND
TABLE MEAL
PHONE 2600-CALLAO
CALLAO, VA.

E.G.BRADLEY
AUTO SALES
AND
SERVICE
RICHMOND, VA.

J.E.TRUITT
MASSEY-HARRIS
FARM EQUIPMENT
PHONE - 2261.
KINSALE
VA.

COMPLIMENTS OF
WILSON & SON
ALLIS CHAMBERS
FARM POWER MACHINERY
PHONE 168
WARSAW,
VA.

THE FARMERS BANK
OF
HAGUE
BRANCH OF THE BANK
OF WESTMORELAND, INC.
HAGUE,
VA.

COMPLIMENTS
OF
R.A. CHATHAM
GENERAL MERCHANDISE
TIDWELLS, VA.

COME
TO
PEOPLES DRUG STORE
MONTROSS, VA.

W.D. PARKS & CO.
GROCERIES
MERCHANDISE
KINSALE, VA.

COMPLIMENTS
OF
C.F. UNRUH

COMPLIMENTS
OF
HAGUE PACKING
CO.

WESTERN AUTO
ASSOCIATE STORE
MONTROSS, VA.

WAVERLY
SHOE SHOP
MONTROSS, VA.

COMPLIMENTS
OF
STRATFORD PACKING
CO.

E.J. DEITZ
HOME FURNISHING STORE
FURNITURE, APPLIANCES,
VENETIAN BLINDS
CALLAO 2111-CALLAO, VA.

MONTROSS FURNITURE CO.
PHONE MONTROSS 3691
MONTROSS
VA.

COMPLIMENTS
OF
B AND B LUNCH
WARSAW, VA.

COMPLIMENTS
OF
LOWERY'S GRILL
WARSAW, VA.

LEWIS B. CRALLE
GENERAL INSURANCE
PHONE CALLAO 2680
CALLAO, VA.

NORTHERN NECK
CLEANERS
QUALITY CLEANING
PHONE CALLAO 2600
CALLAO, VA.

COMPLIMENTS
OF
HUMBARD MOTOR CO.
CHRYSTLER PLYMOUTH
KINSALE, VA
PHONE 2350

COMPLIMENTS
OF
TIDEWATER TELEPHONE CO.
WARSAW, VA.

COMPLIMENTS
OF
BRODERSON'S JEWELERS
WARSAW, VA.

COMPLIMENTS OF
FRANKLIN'S JEWELERS
WARSAW, VA.
WATCHES- DIAMONDS- GIFTS
SILVERWARE - REPAIRING

WARSAW RADIO SERVICE
&
FURNITURE
ELECTRIC APPLIANCES
BEDDING-NEW FURNITURE
FLOOR COVERINGS RADIOS
PHONE 115 WARSAW, VA.
GLADDING — CULOTTA

COMPLIMENTS OF
T.A. ENGLISH
PHONE HAGUE 2611
HAGUE VIRGINIA

COMPLIMENTS
OF
MONTROSS 5 & 10
MONTROSS, VA.

COMPLIMENTS OF
ANDERTON'S DEPT. STORE
TAPPAHANNOCK
VA.

W.B. CARNEAL
CHEVROLET SALES
COMPLETE BODY SHOP
TAPPAHANNOCK, VA.
PHONE 2501

COMPLIMENTS OF
WESTMORELAND
CLEANERS
MONTROSS, VA.
PHONE MONTROSS 3342

GARNETT BELFIELD
GENERAL MERCHANDISE
SHIP CHANDLER
COTTAGES FOR RENT
PHONE: HAGUE 2418
COLES POINT,
VA.

COMPLIMENTS
OF
CALLAO STATE BANK
CALLAO, VA.

TIDEWATER FROZEN
FOODS
MEATS - GROCERIES

CALLAO, VA.

CALLAO SUPPLY CO.
BUILDING SUPPLIES
MANUFACTURERS &
DEALERS
ROUGH AND DRESSED
LUMBER
PHONE CALLAO 2700
CALLAO, VA.

COMPLIMENTS
OF
MRS. JOHN BEATLEY
GENERAL MERCHANDISE
COLES POINT, VA.

CALLAO SELF SERVICE
GROCERIES - MEATS
CALLAO,
VA.

THE STYLE SHOP
PHONE: CALLAO 2855
CALLAO,
VA.

COMPLIMENTS OF
WARSAW SELF SERVICE
"THE CORNER WHERE THE
FINEST IS FOUND"
PHONE 53
WARSAW, VA.

AUTOGRAPHS

OUR YEARBOOK
WAS SUPPLIED
BY THE
INTER-COLLEGIATE PRESS
KANSAS CITY

DIPLOMAS
ANNOUNCEMENTS
CAPS AND GOWNS

Manufacturers Exclusively to the Schools of America Our 41st year

YEARBOOKS
PERSONAL CARDS
TREASURY OF WISDOM

STATIONERY